



Bergecco-Parc Consulting Inc.

CEO/Co-Founder: Justin Watrel

Divisional President: Fadiol Bushka

Divisional Senior Vice-President: Carly Basich

Our Teams

History Division

Vice President
Yaneth Moto Xelhua

Team Leader
Madilynn Mustafa

Team Members
Stephen Toalongo
Toni Gray
Nicole Illescas
Arben Lolovic

Marketing Division

Vice President
Demetre Gratiashvili

Team Leader
Kevin Silberer Jr.

Team Members
Geyna Silveira
Nicole Galella
Nicole Giannella
Gabriel Martinez
Frensi Karini
Izzabella Batista

Talent Division

Vice President
Alexandra Fernandez

Team Leader
Adelle Hernandez

Team Members
Lisandro Acevedo
Camille Chevere
Pricila Saravia
Tanijua Sargeant
Derek Sutcliffe
Guilianna Ronne
Kimberly Veloz

IM
GLAD
IM IN
Glen Rock



Glen Rock's History Division.

Division de Historia de Glen Rock

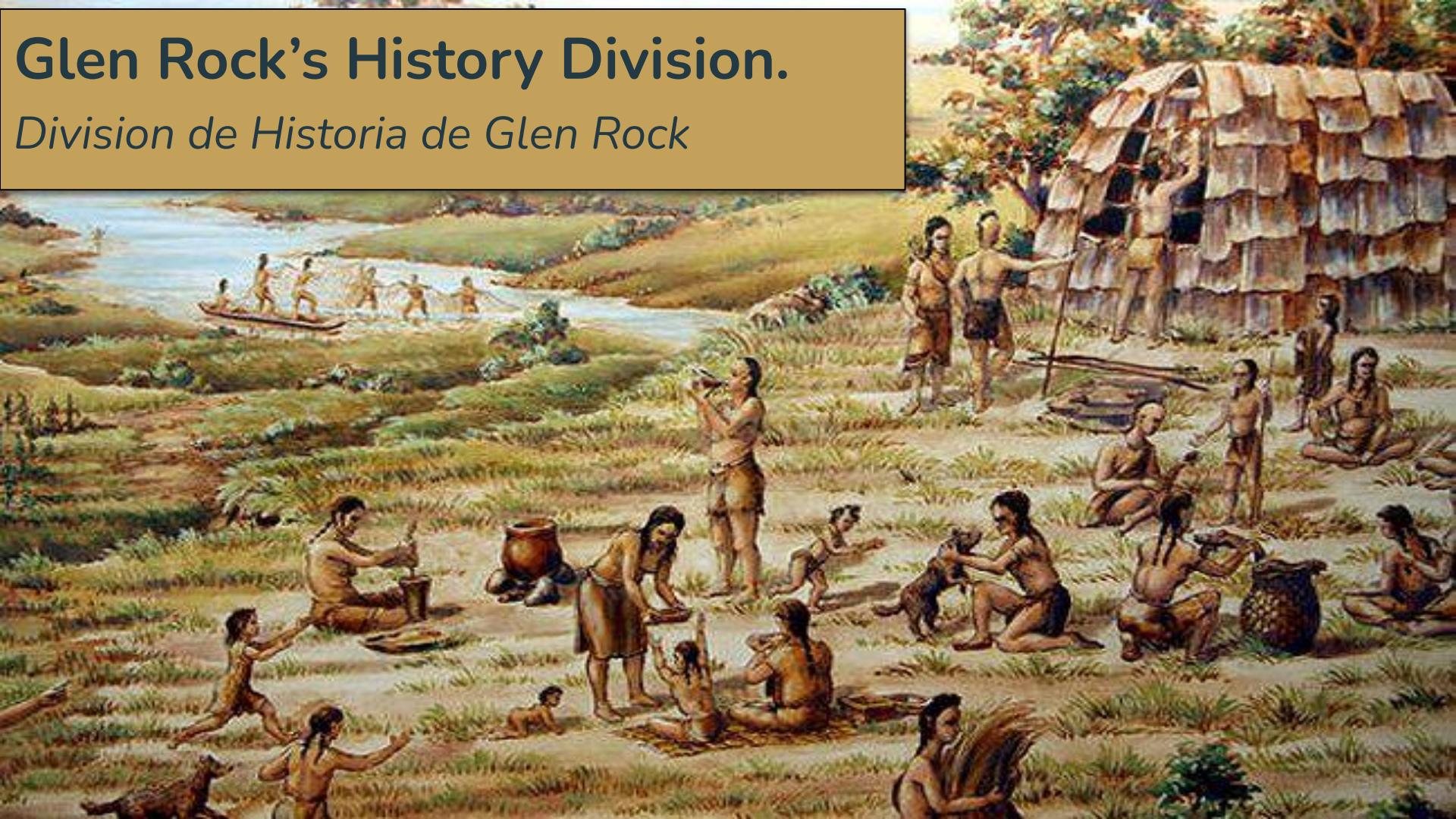

History of Glen Rock

Historia de Glen Rock

- In 1894, a dispute arose between Glen Rock and Ridgewood over Ridgewood's plan to build a new large school for the township, close the small rural schools, and increase taxes.
- A special election was held in the greenhouse of Andrew V.D. Snyder on the northern corner of Park and Maple Avenues to determine whether Glen Rock should form a separate borough.
- When an affirmative vote was cast, 80 to 2, Glen Rock filed its application for borough status, and the Borough was officially incorporated on September 14, 1894.

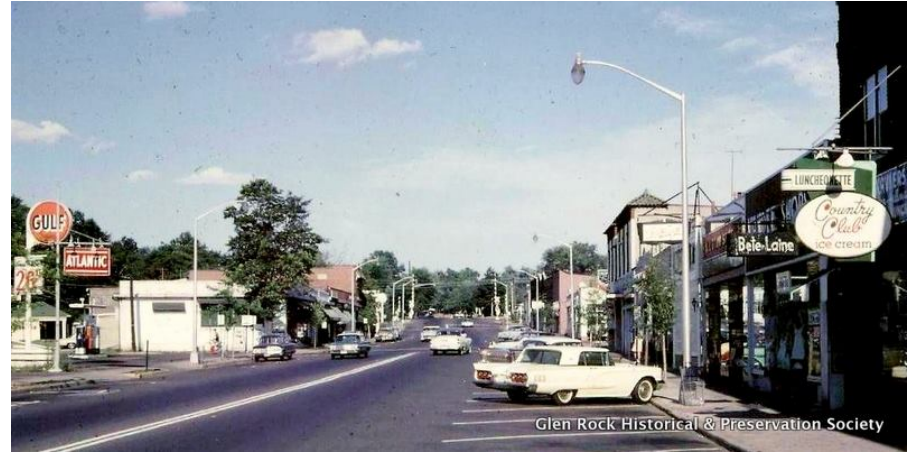

History of The Rock

Historia de la Roca

- The earliest historical relic in Glen Rock is The Rock itself.
- Left in Glen Rock approximately 15,000 years ago by the Wisconsin Glacier
- The Rock played a role in the days of the Lenni Lenape tribe to the present. It was a marker for Indian trials, the 1709 Ramapo Tract, and a World War I memorial.
- The greatest danger to The Rock happened around 1912.
 - One of the neighbors, John Walter, had title to The Rock itself, which was on his property, and he was considering an offer from the developer to sell that piece of land. The developer, being a developer, planned to blow up the Rock to make it easier and more direct to continue Doremus Avenue across Rock Road.
 - Luckily for posterity, Glen Rock Councilman J. Oscar Bunce realized that part of The Rock (18" to be exact) jutted out into Rock Road, which was county property. The Rock was saved when Mr. Bunce told the developer that he could destroy The Rock only if he did no damage to that 18"

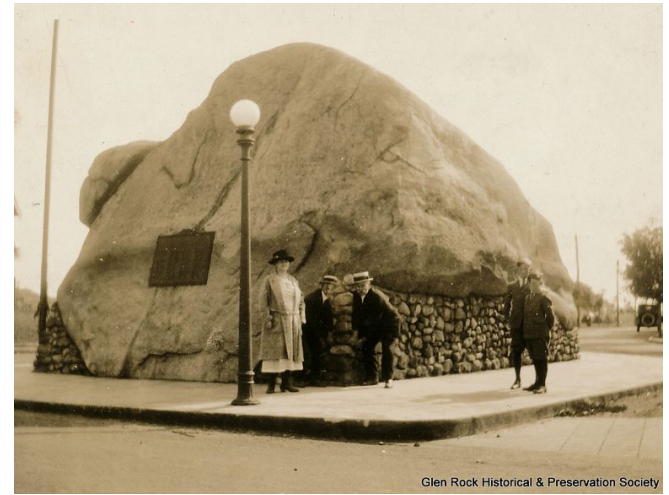

Glen Rock Historical & Preservation Society



Lenni-Lenape Tribe Background

Antecedentes de la Tribu Lenni-Lenape

- The literal translation of Lenni Lenape is “the real people” and “the original people.”
- Lenni-Lenape Indians are traced back to 15,000 years ago when they migrated across Asia to gradually spread to regions of North and South America.
- It is estimated that they arrived in New Jersey about 12,000 years ago.
- There is evidence of hunting in Glen Rock due to the many arrowheads being found. Once settled, the Lenape tribe was attracted to the rich soils of what is now our current Garden State to grow crops.
- The men would travel to shores close by for clams and oysters, and during the late fall, they would migrate to what is now the Pennsylvania woods to hunt for the winter season.
- Approximately around the 1600s, the Europeans started to arrive, which brought nuances to the Lenape tribe and the land. The Europeans brought in new diseases, which killed many Lenape tribe members.
- It eventually forced the tribe out of the land around the 1700s. Today, most of the Lenape descendants reside in Oklahoma, Wisconsin, and Ontario, Canada.

The Lenape Rock Agenda

La Agenda de Lenape

Here we have an agenda for both of our events of what to expect during them! We hope to have planned an eventful day full of fun and interactive activities.

May 18

RAIN MAY 25

Introduction to event

Open house

Veteran appreciation

We love to gather around and show our appreciation to our veterans!

10.00 a.m.

We build with pride

We would love if you and the little ones would please join us in a friendly popsicle building competition! We'd like for the children to be included and have a fun time while learning the history of the town. The winner would receive a prize!

11.00 a.m.

Rack Em' Up

Who doesn't love a good raffle? That's why we are throwing one just for you! The prizes include gift cards from our local restaurants! Be sure to grab your ticket!

12.00 p.m.

Lenape Event

Storytime

Grab a seat and get comfortable! Dive into the past with us about the origin and adventures of the Lenni Lenape tribe!

1:00 p.m.

Musical Activities

We can't wait for you all to join us in the musical traditions of the Lenape people! We will provide the instruments.

Arts and Crafts

Grab your crafts and go crazy! We're going to be rock painting, making traditional headwear and jewelry!

2:00 p.m.

Show

Enjoy our own take on the history of the rock as well as the Lenni Lenape Tribe!

3:00 p.m.

More Info

123-456-7890

www.reallygreatsite.com

**Event
Programing**

Video On Walking Tour

El video del Tur



Museum at the Station
Open House Event
Evento de puertas abiertas
del Museo en la Estación



Open House Logo

Logotipo de Puertas Abiertas

- The Main Line Station, built in 1905, is the headquarters for the Glen Rock Historical and Preservation Society. It currently houses the museum at the station.
- The museum is for all ages.
- No admission fee is required, but they do accept donations.
- The museum showcases items from Glen Rock's past.
- The museum's collection contains many artifacts, documents, and photographs illustrating the history, growth, and development of Glen Rock, NJ.
- Right down the road is the historic 'Rock' that Glen Rock is named after.



Open House Flyer

Folleto de Puertas Abiertas

The museum holds a great deal of history. Since it is so rich historically, We were inspired by a blast from the past. Guests will be able to gain more knowledge throughout the open house and enjoy our activities as well as the complimentary refreshments.



Food Menu

Menu de Alimentos

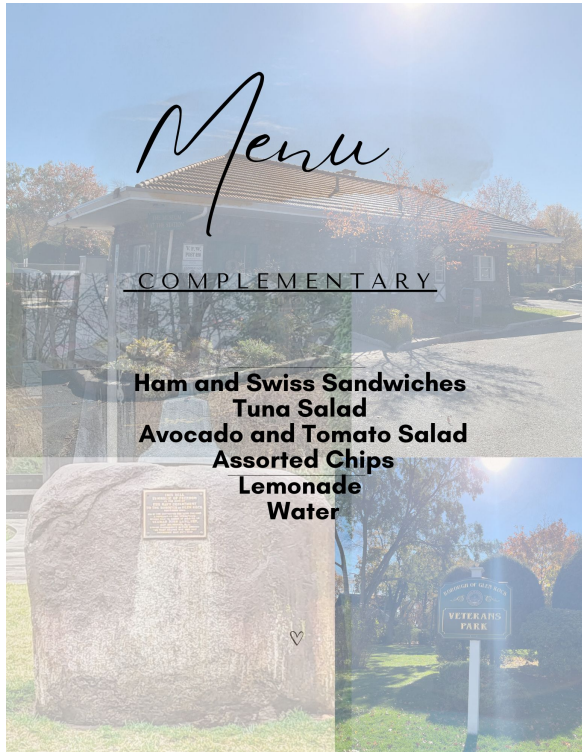

Menu

COMPLEMENTARY

Ham and Swiss Sandwiches
Tuna Salad
Avocado and Tomato Salad
Assorted Chips
Lemonade
Water

Here we have our menus for the open house event as well as our Lenape event. We have a budget-friendly menu, and we have a not-so-budget friendly.



Welcome

to our Lenape event. We are so happy you are here.

Menu

Cookies

Chips

Vegan Cookies

Water

Kool Aid

You want to eat? Ask for help to our volunteers

Food/Refreshments (High End)

Alimentos/Refrescantes (Alto Precio)

<u>Items</u>	<u>Description</u>	<u>Price per Item</u>	<u># We Need</u>	<u>Total</u>
Ham & Swiss Sandwiches	~130 people	\$180.00	1	\$180.00
Tuna Salad	~130 people	\$135.00	1	\$135.00
Avocado & Tomato Salad	~130 people	\$135.00	1	\$135.00
Chips	54 pack	\$35.73	1	\$35.73
Water	~130 people	\$50.00	1	\$50.00
Lemonade	~130 people	\$70.00	1	\$70.00
Set Up		100	1	\$100.00
Total				\$705.73

Food/Refreshments (Low End)

Alimentos/Refrescantes (Bajo Precio)

<u>Items</u>	<u>Description</u>	<u>Price per Item</u>	<u># We Need</u>	<u>Total</u>
Cookies	32 pack	\$11.94	3	\$35.82
Chips	54 pack	\$35.73	1	\$35.73
Vegan Cookies	12 pack	\$5.98	4	\$23.92
Water	48 pack	\$23.13	2	\$46.26
Kool-Aid	40 pack	\$23.94	2	\$47.88
Total				\$189.61

Video On Open House

Video sobre jornada de puertas abiertas





Museum at the Station Open House Budgeting
Museo en la Estación de Puertas Abiertas Presupuesto

Activities (High End)

Actividades (Alto Precio)

<u>Items</u>	<u>Description</u>	<u>Price per Item</u>	<u># We Need</u>	<u>Total</u>
Raffle Tickets	200 Pack	\$4.96	1	\$4.96
Popsicle Sticks	1,000 Pack	\$24.99	1	\$24.99
Glue (Elmers)	12 Pack	\$8.00	1	\$8.00
Competition Prize	Train Set	\$35.99	1	\$35.99
Gift Card to the Glen Rock Inn	1 Card <small>(Glen Rock Inn)</small>	\$100.00	1	\$100.00
Total				\$173.94

Activities (Low End)

Actividades (Bajo Precio)

<u>Items</u>	<u>Description</u>	<u>Price per Item</u>	<u># We Need</u>	<u>Total</u>
Raffle Tickets	200 Pack	\$4.96	1	\$4.96
Popsicle Sticks	1,000 Pack	\$24.99	1	\$24.99
Glue (Elmers)	12 Pack	\$8.00	1	\$8.00
Competition Prize	Train Set	\$35.99	1	\$35.99
Gift Card to the Glen Rock Inn	1 Card (Glen Rock Inn)	\$50.00	1	\$50.00
Total				\$123.94

Accessories (High End)

Accesorios (Alto Precio)

<u>Items</u>	<u>Description</u>	<u>Price per Item</u>	<u># We Need</u>	<u>Total</u>
Table & Chairs	10 Person	\$12 per day	1	\$12.00
Table	8 Foot Table	\$10 per day	2	\$20.00
Coolers	125 Quart	\$25 per day	2	\$50.00
Trash Cans	32 Gallon	\$10 per day	3	\$30.00
Trash Bags	33 Gallon 50pk	\$31.84	1	\$31.84
Cups	200 Pack	\$21.84	1	\$21.84
Take-Out Trays	200 Pack	\$69 per pack	1	\$69.00
Total				\$234.68

Accessories (Low End)

Accesorios (Bajo Precio)

<u>Items</u>	<u>Description</u>	<u>Price per Item</u>	<u># We Need</u>	<u>Total</u>
Table & Chairs	10 Person	\$12 per day	1	\$12.00
Table	8 Foot Table	\$10 per day	2	\$20.00
Coolers	125 Quart	\$25 per day	2	\$50.00
Trash Cans	32 Gallon	\$10 per day	3	\$30.00
Trash Bags	33 Gallon 48 pk	\$14.24	1	\$14.24
Cups	200 Pack	\$21.84	1	\$21.84
Paper Plates	125 Pack	\$20 per pack	1	\$20.00
Total				\$168.08

Permits/Fees

Permisos/Tarifas

<u>Permits</u>	<u>Price</u>
Special Event Application Fee	\$25
Temporary Food Permit	\$54
Police Fee (2 Hours)	\$512
Total	\$591

Total Budgets Comparison

Comparación del Presupuesto Total

High-End

\$1,705.35

Low-End

\$1,072.63

Difference

\$632.72



Lenni-Lenape Event at The Rock
Evento de Lenni-Lenape en la Roca

The Rock Logo

El Logotipo de la Roca

- The Lenape tribe is a monumental part of Glen Rock's history along with The Rock on Rock Road.
- The Lenape settled in Glen Rock and called Glen Rock "home."
- The Lenape called The Rock "pamachapuka" which meant large stone from the sky due to the significant purpose of being used as a trail marker for their travels.

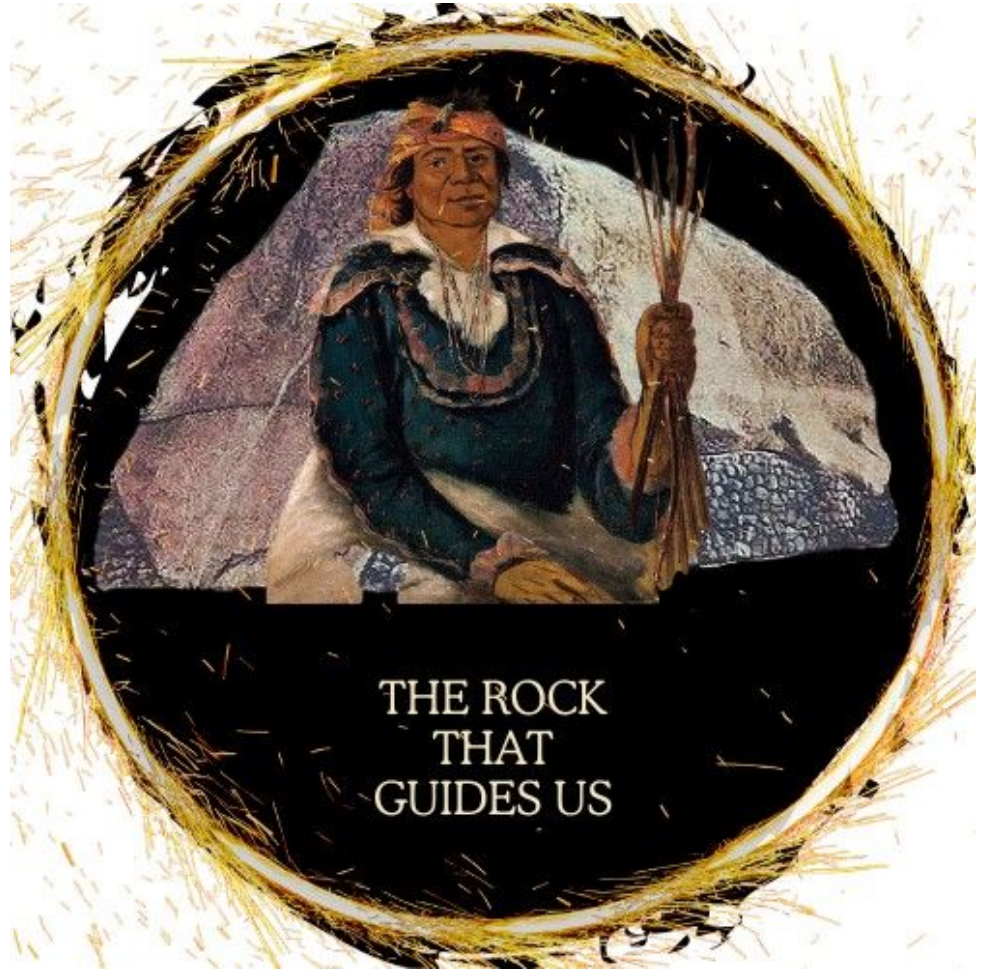

The Lenape Event Ad

El Anuncio del Evento Lenape

- History plays a role in how the Lenape tribe got to Glen Rock and how the Rock came about. (How they used the rock as a trail mark)
- It will have numerous activities, such as:
 - Typical music of the Lenape
 - Variety of food
 - Kids activities related to the Lenape tribe
 - Fun and informative Lenape performances



621 Doremus Ave, Glen Rock, NJ 07452

LENAPE

Event



MAY 18TH
RAINY DAY MAY 25

Start at 12:00-3:00PM / Free
entry

LIVE MUSIC /
FESTIVE FOOD /
PERFORMANCE / CRAFTS





Lenape Event Budgeting

El Presupuesto de Evento de Lenape

Activities (High End)

Actividades (Alto Precio)

<u>Items</u>	<u>Description</u>	<u>Price per Item</u>	<u># We Need</u>	<u>Total</u>
Paint	10 Pack	\$35.99	1	\$35.99
Paint Trays	100 Set	\$10.78	1	\$10.78
Paint Markers	36 Pack	\$35.99	1	\$35.99
Paint Brushes	50 Pack	\$12.99	1	\$12.99
Rocks	50 Pcs	\$17.99	1	\$17.99
Construction Paper	100 Pack	\$35.19	1	\$35.19
Feathers	100 Pcs	\$9.99	3	\$29.97
Books	I am Lenape	\$15.99	3	\$47.97
Women Outfits	1 Costume	\$39.99	3	\$119.97
	Chief	\$39.04	1	\$39.04
Men Outfits	Costume	\$33.60	2	\$67.20
Kids Costume (Boy)	1 Costume	\$32.99	2	\$65.98
Kids Costume (Girl)	1 Costume	\$28.94	2	\$57.88
	Flute	\$9.99	20	\$199.80
	Floor Drum	\$49.98	10	\$499.80
Instruments	Hand Drum	\$14.49	20	\$289.80
Total				\$1,566.34

Activities (Low End)

Actividades (Bajo Precio)

<u>Items</u>	<u>Description</u>	<u>Price per Item</u>	<u># We Need</u>	<u>Total</u>
Paint & Brushed	280/12 Pack of 10 Paint	\$34.99	2	\$69.98
Construction Paper	100 Sheets	\$14.62	1	\$14.62
Feathers	360 Pcs	\$7.69	1	\$7.69
Books	I am Lenape	\$15.99	3	\$47.97
Women Outfits	1 Costume	\$28.99	2	\$57.98
Men Outfits	1 Costume	\$32.99	2	\$65.98
Kids Costume (Boy)	1 Costume	\$25.00	2	\$50.00
Kids Costume (Girl)	1 Costume	\$16.99	2	\$33.98
Instruments	Flute	\$9.99	10	\$99.90
	Floor Drum	\$18.50	5	\$92.50
	Hand Drum 2	14.99	10	\$289.80
Total				\$264.22

Accessories (High End)

Accesorios (Alto Precio)

<u>Items</u>	<u>Description</u>	<u>Price per Item</u>	<u># We Need</u>	<u>Total</u>
Table & Chairs	10 Person	\$12 per day	3	\$36.00
Coolers	125 Quart	\$25 per day	2	\$50.00
Trash Cans	32 Gallon	\$10 per day	3	\$30.00
Trash Bags	33 Gallon 50pk	\$31.84	1	\$31.84
Take-Out Trays	200 Pack	\$69 per pack	1	\$69.00
Total				\$216.84

Accessories (Low End)

Accesorios (Bajo Precio)

<u>Items</u>	<u>Description</u>	<u>Price per Item</u>	<u># We Need</u>	<u>Total</u>
Table & Chairs	10 Person	\$12 per day	3	\$36.00
Coolers	125 Quart	\$25 per day	2	\$50.00
Trash Cans	32 Gallon	\$10 per day	3	\$30.00
Trash Bags	33 Gallon 48 pk	\$14.24	1	\$14.24
Paper Plates	125 Pack	\$20 per pack	1	\$20.00
Total				\$150.24

Permits/Fees

Permisos/Tarifas

<u>Permits</u>	<u>Price</u>
Special Event Application Fee	\$25
Temporary Food Permit	\$54
Police Fee (3 Hours)	\$768
Road Closing Fee	\$1,200
Total	\$2,047

Total Budgets Comparison

Comparación del presupuesto totales

High-End

\$4,535.91

Low-End

\$2,651.07

Difference

\$1,884.84

A savanna landscape with a thatched hut in the foreground and a sunset sky. The hut is made of wooden poles and dried grass. In the background, there are green hills and trees. The sky is a mix of blue and orange. The text is overlaid on the image.

Thank You

Yaneth Mota
Madilynn Mustafa
Steven Toalongo
Toni Gray
Arben Lolovic
Nicole Illescas



GLEN ROCK

Where Nature's Charm Meets Community Warmth.

By The Marketing Division of Bergecco Parc Consulting Inc.





01

**Digital Presence and Town
Research**

**Presencia Digital y Investigación
de la Ciudad.**

02

Festivities and Design Ideas

**Festividades e Ideas de
Diseño.**

03

Commercials

Commercials

04

Town's Song

Festividades e Ideas de Diseño

05

Budget

Presupuesto

06

Thank you

¡Gracias!





01

Digital presence and town research

Presencia digital y investigación de la ciudad.



Demographics research

Investigación demográfica

Ethnical Diversity - Diversidad Étnica

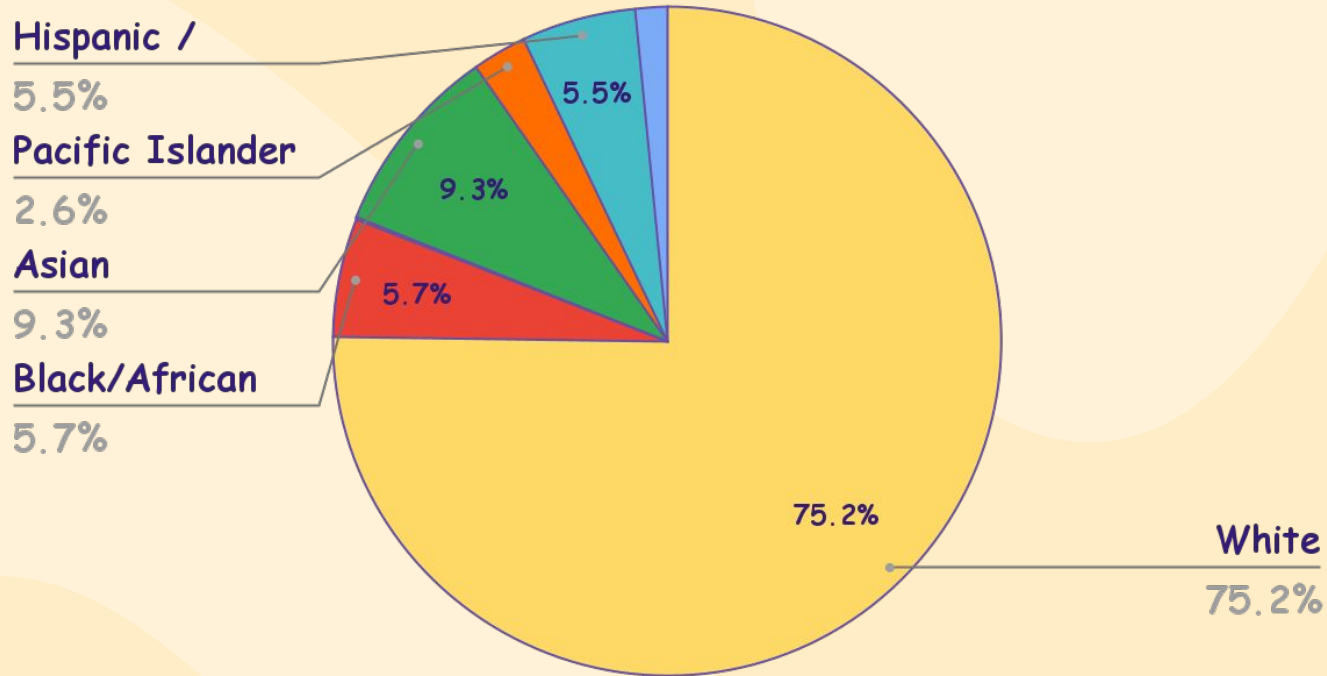

PERSONAS

Amy & John



AGE	30
GENDER	Male
MARITAL STATUS	Married
LOCATION	Glen Rock, NJ

INFORMATION

- Family Life: The couple has 2 kids a 6 year old daughter Emma and a 4 year old son Ethan
- Lifestyle: They enjoy going out for family activities in the town
- Concerns: Want the best education for their kids and to be their for them

PERSONAS

Amy & John

EDAD	30
GENERO	Hombre
ESTADO CIVIL	Casado
UBICACIÓN	Glen Rock, NJ

INFORMACION

- Vida Familiar: La pareja tiene 2 niños una hija de 6 años llamada Emma y un hijo de 4 años llamado Ethan
- Estilo de Vida: Ellos disfrutan saliendo a hacer actividades familiar en la ciudad
- Preocupaciones: Quieren la mejor educación para sus hijos y estar ahí para ellos



PERSONAS

Emily



AGE	38
GENDER	Female
MARITAL STATUS	Single
LOCATION	Glen Rock, NJ

INFORMATION

- Career: She is committed to her job and commutes to the city from train station daily
- Lifestyle: She enjoys walking in the town parks and recreational areas
- Concerns: To enjoy her personal life while being able to grow in her professional career

PERSONAS

Emily

EDAD	38
GENERO	Mujer
ESTADO CIVIL	Soltera
UBICACIÓN	Glen Rock, NJ

INFORMACION

- Carrera: Ella está comprometida a su trabajo y el trayecto de trabajo a la ciudad desde la estación de tren día a día
- Estilo de Vida: Ella disfruta caminando en los parques de la ciudad y las partes de recreación
- Preocupaciones: Quiere disfrutar su vida personal mientras crece en su carrera profesional



PERSONAS

Robert & Margaret



AGE	72
GENDER	Male
MARITAL STATUS	Married
LOCATION	Glen Rock, NJ

INFORMATION

- Long Time Residents: They have seen the town change over the years, and take pride in their connection to the community
- Lifestyle: They take walks in the well-maintained parks and visit the local library
- Concerns: They want it to continue being a welcoming and safe place for all people

PERSONAS

Robert & Margaret

EDAD	72
GENERO	Hombre
ESTADO CIVIL	Casado
UBICACIÓN	Glen Rock, NJ

INFORMACION

- Residente de largo tiempo: Ellos han visto la ciudad cambiar sobre los años y collen orgullo de su conexión con la comunidad
- Estilo de Vida: Caminan en los parques bien conservados y visitan la librería local
- Preocupaciones: Ellos quieren que la ciudad siga siendo un lugar seguro para todas las personas



TOP SOCIAL NETWORKING SITES

LOS MEJORES SITIOS DE REDES SOCIALES



90%

Instagram Is The Biggest Social Media Platform Right Now



70%

Facebook is still popular. Especially among people of age 40+



40%

Google Search Engine Is Another Most Visited Space.



Social Media Marketing

Marketing en Redes Sociales

- Define Your Objectives
- Know Your Audience
- Choose the Right Platforms
- Content Strategy

- Defina sus objetivos
- Conozca a su audiencia
- Elija las plataformas adecuadas
- Estrategia de contenido

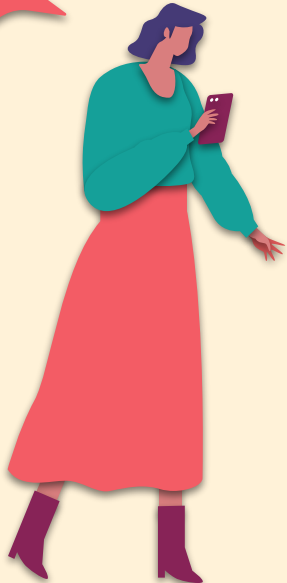
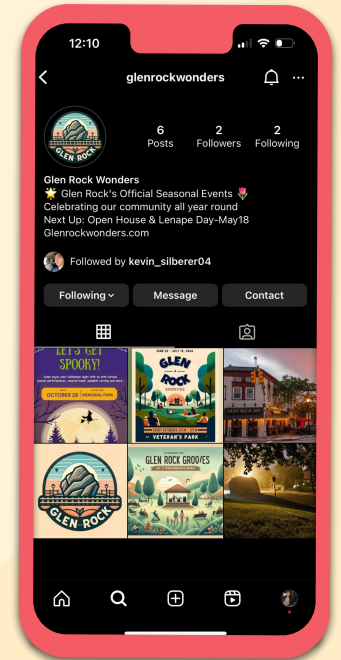

Social Media Marketing

Marketing en Redes Sociales

- Engage Your Audience
 - Hashtags and Trends
 - Collaborators and Influencers
 - Paid Advertising
-
- Captar la atención de tu audiencia
 - Etiquetas y tendencias
 - Colaboraciones e influyentes
 - Publicidad pagada

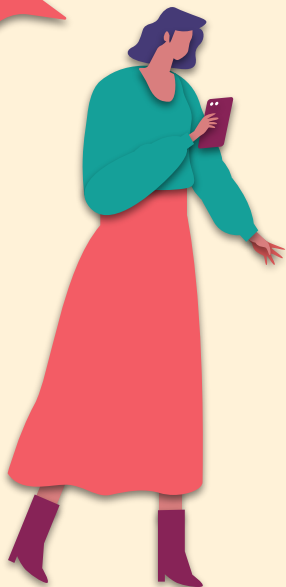
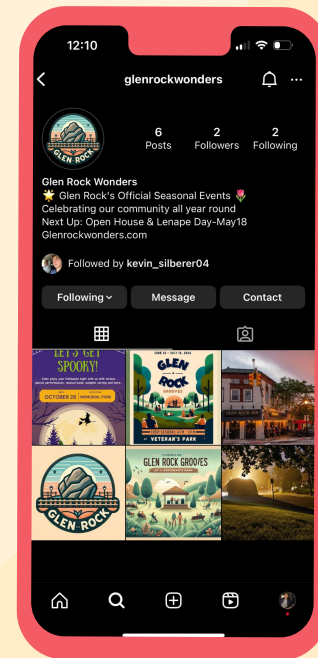

Social Media Marketing

Marketing en Redes Sociales

- Management
- Stay Updated

Successful social media marketing is an evolving process. Regularly reassess your strategy, stay adaptable, and remain attuned to your audience's changing preferences.

- Gestión
- Manténgase Actualizado

El marketing exitoso en redes sociales es un proceso en evolución. Reevalúe regularmente su estrategia, manténgase adaptable y permanezca atento a los cambiantes gustos de su audiencia.

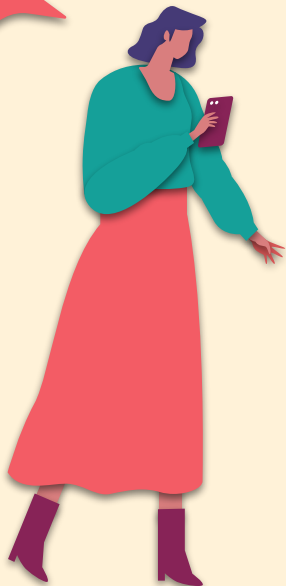
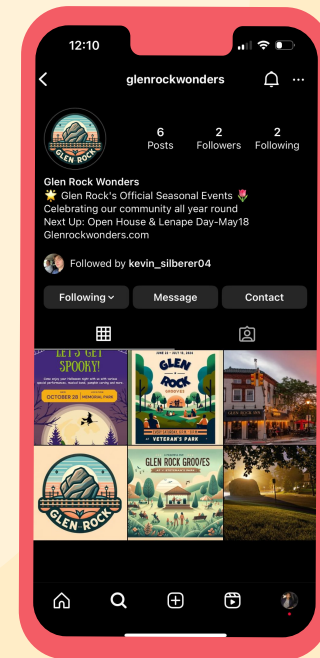

Updated Website Design Idea

Idea Actualizada de Diseño de Sitio Web

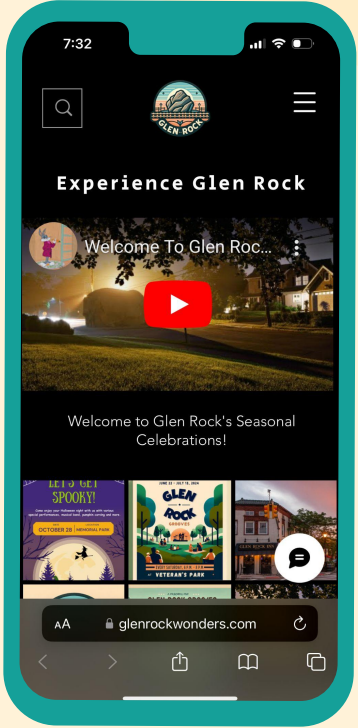

Website

Sitio Web

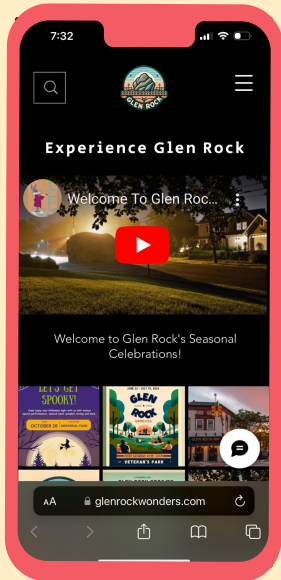

SMM Guide

Guía GMRM



IG Profile

Perfil de IG

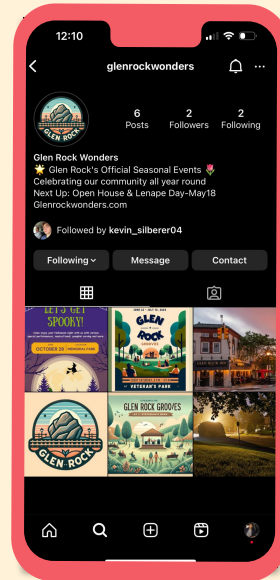

Branding Packet

Paquete de Branding

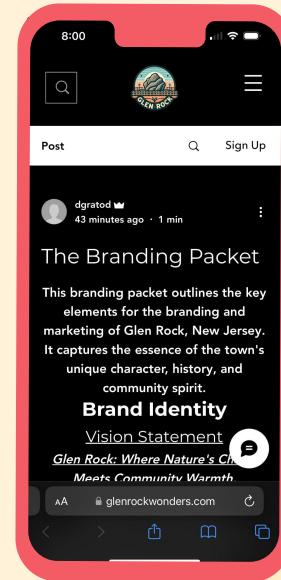

02

Festivities

Festividades



Glen Rock Grooves Activities

- 4 weekend concerts with different bands
- Honoring residents who cherish 1970s
- Famous local resident from the 1970s -
(Bud Hedinger)
- Local bands Performing at Veterans Park



Actividades de Glen Rock Grooves

- 4 conciertos de fin de semana, una banda diferente cada fin de semana
- Rindiendo homenaje a los residentes que aprecian la década de 1970
- Famoso residente local de la década de 1970-(Bud Hedinger)
- Bandas locales actuando en el Parque de Veteranos

The Pumpkin Festival Activity

- Outdoor movie featuring 'The Nightmare Before Christmas'
- Kid-friendly pumpkin carving
- Halloween tunes
- Goodie bags
- Special visit from "Jack Pumpkin," our Grand Marshal

Las Actividades de la Fiesta de la Calabaza

- Película al aire libre con 'El Extraño Mundo de Jack
- Tallado de calabazas apto para niños
- Canciones de Halloween
- Bolsitas de regalo
- Visita especial de 'Jack Pumpkin', nuestro Gran Mariscal

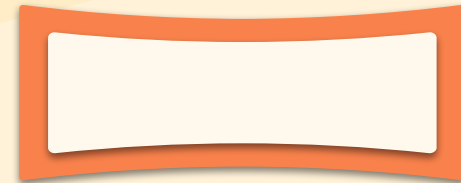
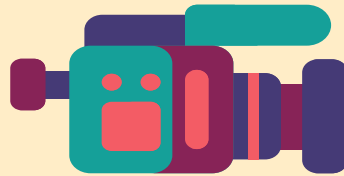

Snowflake Festival Activities

Actividades Del Festival de Copos de Nieve

- Games for everyone to enjoy
- Face painting
- Homemade crafts for sale
- Free holiday treats and hot chocolate
- A special appearance from mr and mrs snowflake

- Juegos para todas las edades
- Pintura facial
- Artesanías caseras disponibles para la compra
- Galletas festivas, dulces y chocolate caliente de cortesía
- Una visita especial del Sr. y la Sra. Copo de Nieve



Glen Roethel



Songs For The Events
Canciones para los Eventos



Glen Roethel's Cover of Drift Away by Dobie Gray

Total - \$550 + \$33 service fee



Ryan Townsend Band



Ryan Townsend Band's 'Cover of Stand by me' by
Ben E. King

Total - \$2500 + \$100 Service Fee

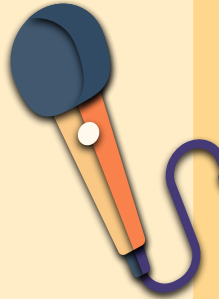

The Como Brothers



The Como Brother's cover of 'How Sweet it is' by James Taylor

Total - \$3,000 + \$120 Service fee



The Annie Mash Duo/Trio

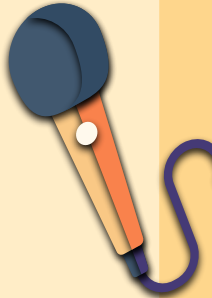

Compilation of 70's songs featuring Led Zeppelin, Fleetwood Mac and more

Total - \$1200 + \$48 service fee





- Simple
- Engaging
- Colorful
- Unique
- Email Optimized

- Simple
- Atractivo
- Lleno de Colorido
- Único
- Correo Electrónico Optimizado



JUNE 22 - JULY 13, 2024

GLEN ★ ROCK

GROOVES

EVERY SATURDAY, 6 P.M. - 8 P.M.

AT VETERAN'S PARK ★

GLEN ROCK GROOVES

Menu

Starters

Cole Slaw

Potato Salad

Corn on the Cob (V/VG)

Hot Dogs

Deserts

Fruit Salad

Vegan chocolate ice cream

Chocolate chip cookies

Drinks

Coke

Pepsi

Tang

Water



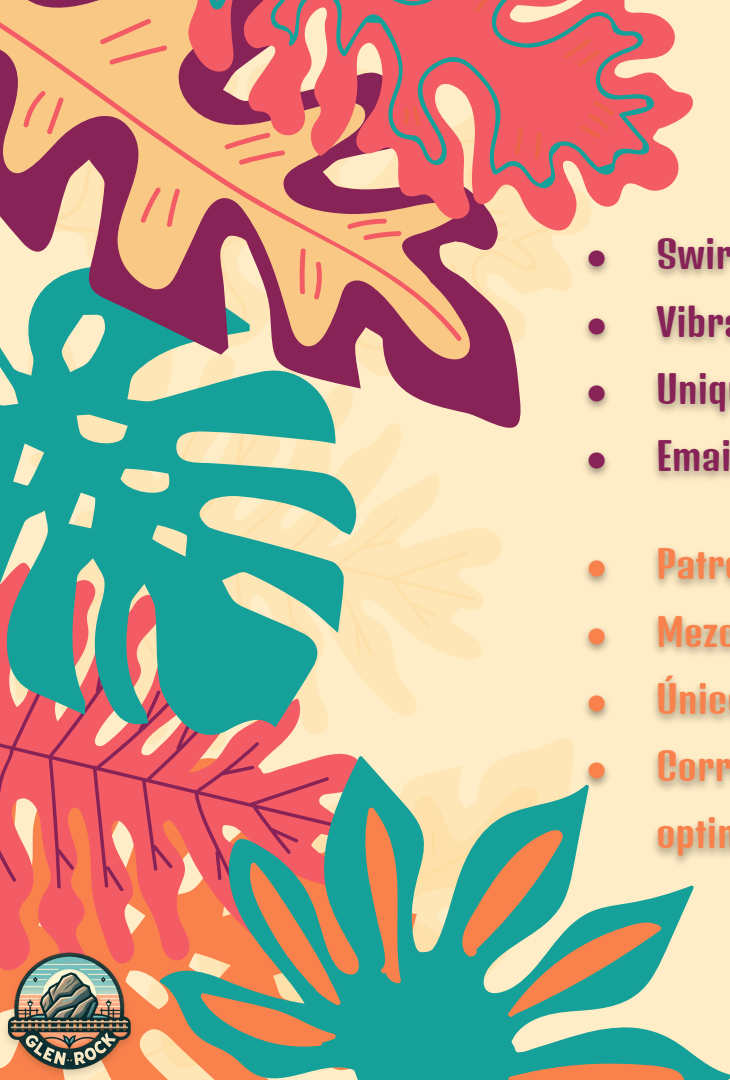

- Swirling patterns
- Vibrant mix of colors
- Unique
- Email optimized

- Patrones de remolino
- Mezcla vibrante de colores
- Único
- Correo electrónico optimizado





**The Pumpkin Festival**
Menu

Savory Snacks
Soft Pretzels
Popcorn
Mac & Cheese Bites

Sweet Treats
Chocolate Brownies (V/VG)
Pumpkin Spice Cookies
Mini Pumpkin Pies

Refreshments
Apple Cider
Pumpkin Smoothie
Hot Chocolate





- Engaging Design
 - Dynamic Composition
 - Email Optimized
 - Detailed
-
- Diseño Atractivo
 - Composición Dinámica
 - Optimizado para Correo Electrónico
 - Detallado



The Snowflake Festival

Complimentary drinks and snacks

A special visit from Mr. and Mrs. Snowflake

Arts & Crafts for the kids

December 1st
5pm-8pm

Veterans Park
Glen Rock, NJ



SNOWFLAKE FESTIVAL MENU

Savory Selections

- Turkey Cranberry Slides
- Pigs in a Blanket
- Cheese & Charcuterie

Sweet treats

- Miniature Fruit Mince Pies
- Gingerbread Cookies
- Hot Chocolate

Vegan & Gluten-Free

- Gluten-Free Ginger Snaps
- Winter Salad Wraps
- Pumpkin Spice Muffins

Beverages

- Winter Brew Coffee
- Holiday Punch
- Eggnog



Glen Rock Grooves Festival Festival de Ritmos de Glen Rock

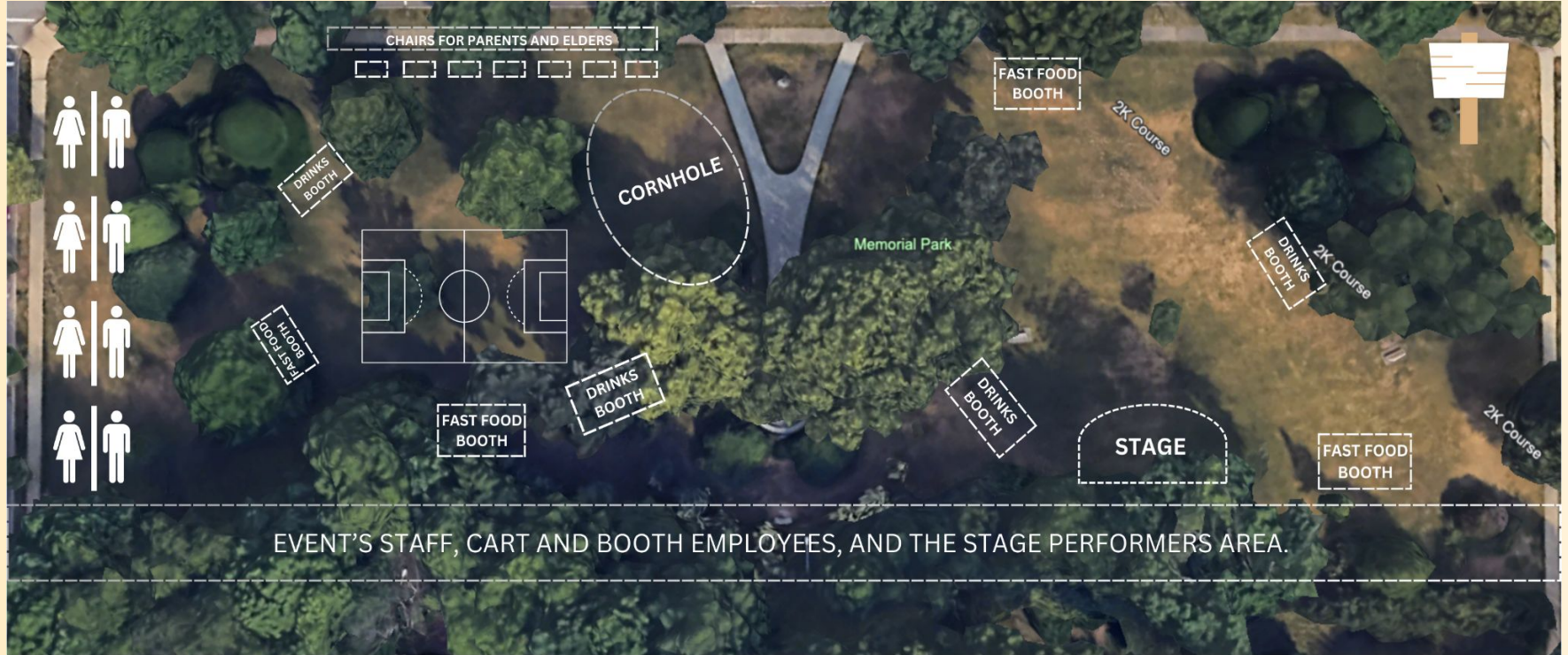

The Pumpkin Festival

El Festival de la Calabaza



Snowflake Festival

Festival de los Copos de Nieve



The Pumpkin Festival Downtown Decorations



Downtown Decorations

Downtown Decorations



Snowflake Monument Ideas

Ideas Para Monumentos de Copo de Nieve



Jack Pumpkin Costume

Materials Used:

- Pinstripe Wool or Wool Blend Suit
- Silk Bow Tie and Handkerchief
- Molded Plastic or Composite Pumpkin Headpiece
- Illustration By: Nika Darsalia, A Professional Graphic Designer.
- Crafted by: Stephanie Miles, A Professional Costume Designer.
- Worn by: Alan Malkov, A Professional Magician & Entertainer.

Estimated Cost: **\$3,000 - \$8,000**



Diseño de Disfraz de Jack Calabaza

Materiales Utilizados:

- Traje de Lana o Mezcla de Lana a Rayas
- Corbatín y Pañuelo de Seda
- Cabeza de Calabaza de Plástico Moldeado o Compuesto
- Ilustración Por: Nika Darsalia, Un Diseñador Gráfico Profesional.
- Elaborado por: Stephanie Miles, Una Diseñadora de Vestuario Profesional.
- Llevado por: Alan Malkov, Un Mago Profesional y Entertenedor.

Costo Estimado: **\$3,000 - \$8,000**



Mr. and Mrs. Snowflake Costumes

Materials Used:

- **Mr. Snowflake:** Wool Blend/Satin Suit with Silk Lining and Silver Embroidery
- **Mrs. Snowflake:** Tulle/Organza Skirt, Lace Overlay Bodice, Iridescent Sequins, and Glitter
- **Illustration By:** Nika Darsalia, A Professional Graphic Designer.
- **Crafted by:** Stephanie Miles, A Professional Costume Designer.
- **Worn by:** Alan Malkov and Emma Olson. Professional Magicians & Entertainers.



Estimated Cost: \$6,500 - \$15,500

Disfraces de Sr. y Sra. Copo de Nieve

Materials Used:

- **Mr. Snowflake:** Wool Blend/Satin Suit with Silk Lining and Silver Embroidery
- **Mrs. Snowflake:** Tulle/Organza Skirt, Lace Overlay Bodice, Iridescent Sequins, and Glitter
- **Ilustración Por:** Nika Darsalia, Una Diseñadora Gráfica Profesional.
- **Elaborado por:** Stephanie Miles, Una Diseñadora de Vestuario Profesional.
- **Llevado por:** Alan Malkov y Emma Olson. Magos y Entretenedores Profesionales.

Costo Estimado: \$6,500 - \$15,500



T-Shirt Design

Diseño de Camiseta



Goodie Bags Design and Insides

Diseño de Bolsas de Regalos y su Contenido

- Vampire fangs
- Candy
- Plastic spider ring
- Witch nose pencil sharpener
- Glow sticks
- Halloween theme whistle
- Slime
- Themed glasses
- Bubbles



- Colmillos de vampiro
- Dulces
- Anillo de araña de plástico
- Sacapuntas con forma de nariz de bruja
- Barras luminosas
- Silbato con tema de Halloween
- Slime
- Collar al estilo de Mardi Gras
- Burbujas

Vintage Logo Ideas

Ideas de Logotipos Vintage

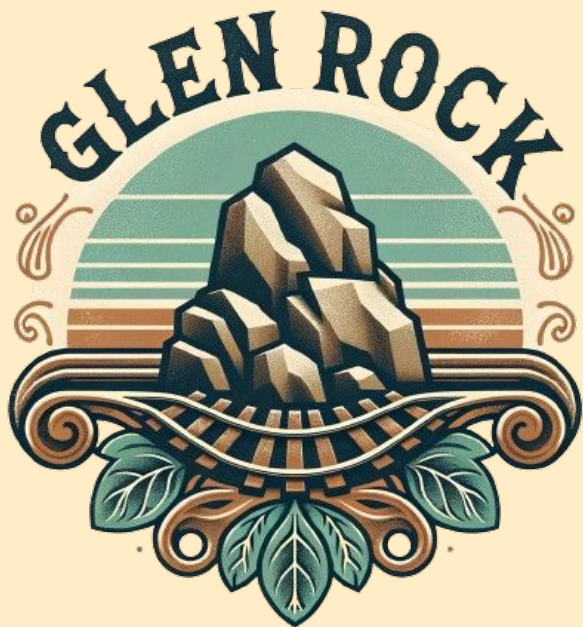

Colorful & Vibrant



Colorido y Vibrante



Modern & Minimalist



Moderno y Minimalista



GLEN ROCK





03

Commercials

Comerciales





04

Town's Song

Festividades e Ideas de Diseño







05

Budget

Presupuesto





Summer Festival Budget

Festival De Verano



- **Permits & Fees \$19,636**
- **Activities \$2,280**
- **Food for Event \$9,659 - \$19,500**
- **Tents \$3,800**
- **Stage \$1,800**
- **Bands \$7,571**
- **Chairs & Tables \$500**

Total

- **Low End - \$ 45,246**
- **High End - \$ 55,087**

- **Permisos y Tarifas \$19,636**
- **Actividades \$2,280**
- **Comida Para Evento \$9,659 - \$19,500**
- **Carpas \$3,800**
- **Escenario \$1,800**
- **Bandas \$7,571**
- **Sillas y Mesas \$500**

Total

- **Gama Baja - \$ 45,246**
- **Gama Alta - \$ 55,087**





Fall Festival Budget

Festival de Otono



- Permits & Fees **\$4,909**
- Heaters **\$3,760**
- Generators **\$3,289**
- Tents **\$2,800**
- Downtown Decorations **\$2,800-\$9,800**
- Activities **\$1,150**
- Movie Screen & Projector **\$600**
- Food For Event **\$8,900- \$9,800**
- DJ **\$450**
- 4K Photo Booth With Printouts **\$1,200-\$1,387**
- Pumpkin Decorating Station **\$600**

Total

- Low End - **\$ 30,458**
- High End - **\$ 38,545**

- Permisos y tarifas **\$4,909**
- Calentadores **\$3,760**
- Generadores **\$3,289**
- Carpas **\$2,800**
- Decorando el centro **\$2,800-\$9,800**
- Actividades **\$1,150**
- Pantalla de cine y proyector **\$600**
- Comida para evento **\$8,900- \$9,800**
- DJ **\$450**
- El fotomatón 4K viene **\$1,200-\$1,387**
- Estación de decoración de calabazas **\$600**

Total

- Gama Baja - **\$ 30,458**
- Gama Alta - **\$ 38,545**





Winter Festival Budget

Festival de Invierno



- **Permits & Fees \$4,909**
- **Heaters \$3,760**
- **Generators \$3,289**
- **Tents \$2,800**
- **Downtown Decorations \$2,700-\$10,000**
- **Activities \$1,150**
- **Food \$8,750**
- **4K Photo Booth With Printout \$1,200**

Total

- **Low End - \$ 28,558**
- **High End - \$ 35,858**

- **Permisos y Tarifas \$4,909**
- **Calentadores \$3,760**
- **Generadores \$3,289**
- **Carpas \$2,800**
- **Decorando el centro \$2,700-\$10,000**
- **Actividades \$1,150**
- **Comida para evento \$8,750**
- **El fotomatón 4K viene impresiones \$1,200**

Total

- **Gama Baja - \$ 28,558**
- **Gama Alta - \$ 35,858**





Permits and Fees Breakdown

Permisos y Tasas



- Road Closings \$1,200
- Portable Restrooms \$1,280
- Event Permit Application Fee \$25
- Temporary Food Permit \$54
- Police Fee \$2,250
- Digital Advertising \$60,000 - \$90,000
- Entertainers & Costumes \$9,500 - \$23,500

Total

- Low End - \$ 74,309
- High End - \$ 117,500

- Cierres de Carreteras \$1,200
- Baños Portátiles \$1,280
- Tarifa de Permiso para Eventos \$25
- Permiso Temporal de Alimentos \$54
- Tarifa Policial \$2,250
- Publicidad Digital \$60,000 - \$90,000

Total

- Gama Baja - \$ 74,309
- Gama Alta - \$ 117,500



Total Budget

Presupuesto Budget

Low End - **Gama Baja**

\$203,799

High End - **Gama Alta**

\$247,799



All prices were acquired from [GigSalad.com](https://gigsalad.com)



Our Team

Nuestro Equipo

Demetre Gratiashvili

Kevin Silberer

Frensi Karkini

Nicole Giannella

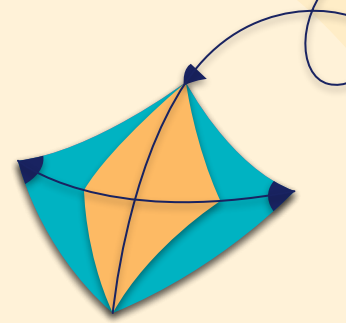

Gabriel Martinez

Nicole Galella

Izzabella Batista

Geyna Silveira

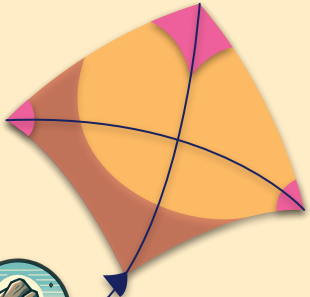

Thank You!

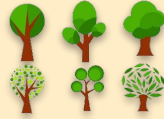

Bergecco Parc Consulting Inc.
111-115 Washington Street, Paterson NJ 07505
info@bpci.com



The logo features the words "TALENT" and "DIVISION" in a large, bold, black, sans-serif font, stacked vertically. Below them, the Spanish translation "División de Talento" is written in a smaller, black, sans-serif font. The entire text is centered within a white, scalloped-edged shape that resembles a seal or a badge. The background is a solid, vibrant yellow, with a dark brown vertical bar on the far left edge.

TALENT DIVISION

División de Talento



VICE-PRESIDENT OF TALENT

ALEXANDRA FERNANDEZ ARMESTAR

TEAM LEADER

ADELLE HERNANDEZ

TEAM MEMBERS

PRISCILA SARAVIA

GUILIANNA RONNE

LISANDRO ACEVEDO

DEREK SUTCLIFFE

TANIJUA SARGEANT

CAMILLE CHEVERE

KIMBERLY VELOZ

A photograph of a modern, multi-story office building with large windows and a brick facade. The image is overlaid with a semi-transparent yellow filter. In the center, there is a white, scalloped-edged shape containing the main title text.

OFFICE AND OFFICE PERKS

Oficina y Beneficio de Oficina

THIS IS OUR OFFICE SPACE...

Este es nuestro espacio de oficina





Heritage Plaza II

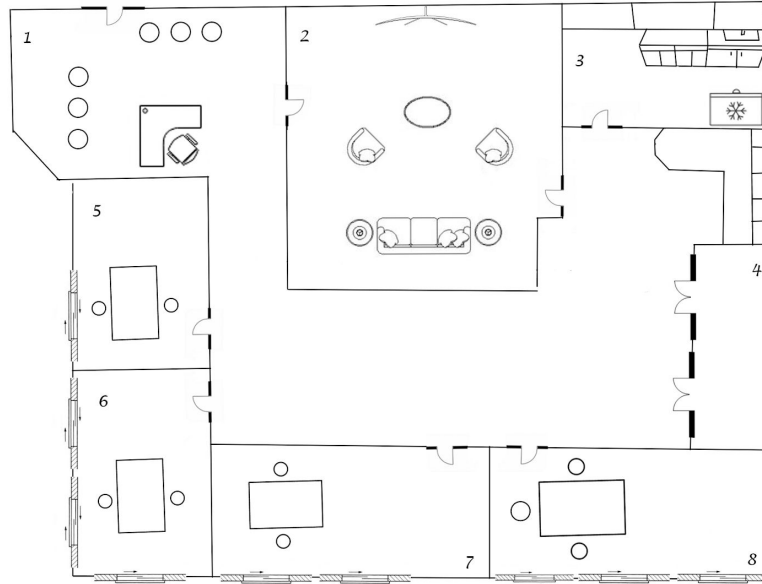

First Floor
Size: 2,000 SF
Term: 3 Months
Cost: \$12,500

- | | |
|-----------------|-------------|
| 1) Front Desk | 5) Office 1 |
| 2) Waiting Room | 6) Office 2 |
| 3) Kitchen | 7) Office 3 |
| 4) Storage | 8) Office 4 |

OFFICE FLOOR PLAN

Plano de la oficina

Our Office is Heritage Plaza II, which is off of Harristown Road, with easy access to Route 208. It is 5 minutes from Glen Rock. Our office space is on the first and third floor.

The first floor is 2,000 SF

Total Cost: \$12,500 for 3 months

As you can see from the floor plan we plan to add a front desk, where the receptionist would be. A waiting room where our clients can wait before speaking to our Divisional Presidents and Vice Presidents will also be provided.

Heritage Plaza II

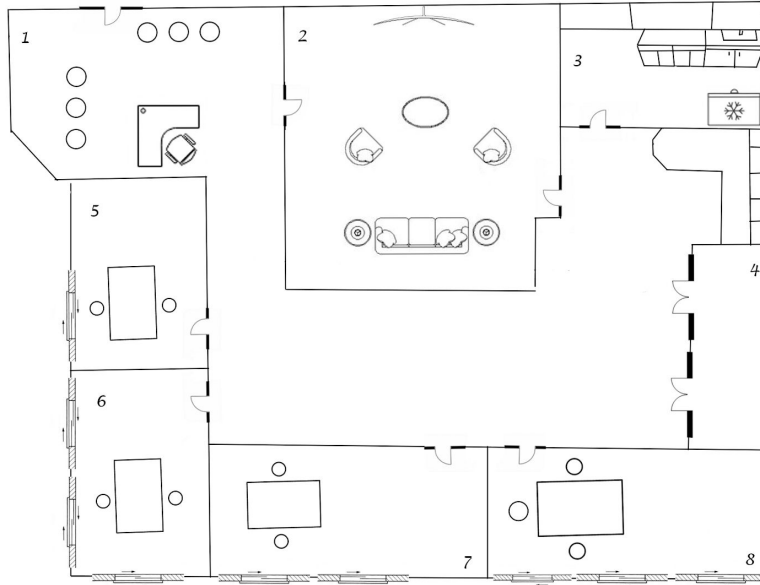

First Floor

Size: 2,000 SF

Term: 3 Months

Cost: \$12,500

- | | |
|-----------------|-------------|
| 1) Front Desk | 5) Office 1 |
| 2) Waiting Room | 6) Office 2 |
| 3) Kitchen | 7) Office 3 |
| 4) Storage | 8) Office 4 |

OFFICE FLOOR PLAN

Plano de la oficina

The first floor has space for 4 offices.

Each Divisional Vice-President and Team Leader will have a shared office.

As well as the President and Vice-President of Operations, and our CEO, who will share an office.

We will have closets storage areas, as well as a kitchen.

OFFICE FLOOR PLAN

Plano de la oficina

The third floor is 2,500 SF and as the floor plan shows we are planning this space with a more open floor approach.

The Total Cost: \$15,625 for 3 months

We will have a work area, everyone will get a desk/workstation, and Teams will work together.

The Team Meeting room is a place where Teams can come together to pitch ideas and have team meetings.

This floor also has a kitchen area, along with a small office for private meetings, and an entertainment space for Team Members.

Third Floor
Size: 2,500 SF
Term: 3 Months
Cost: \$15,625

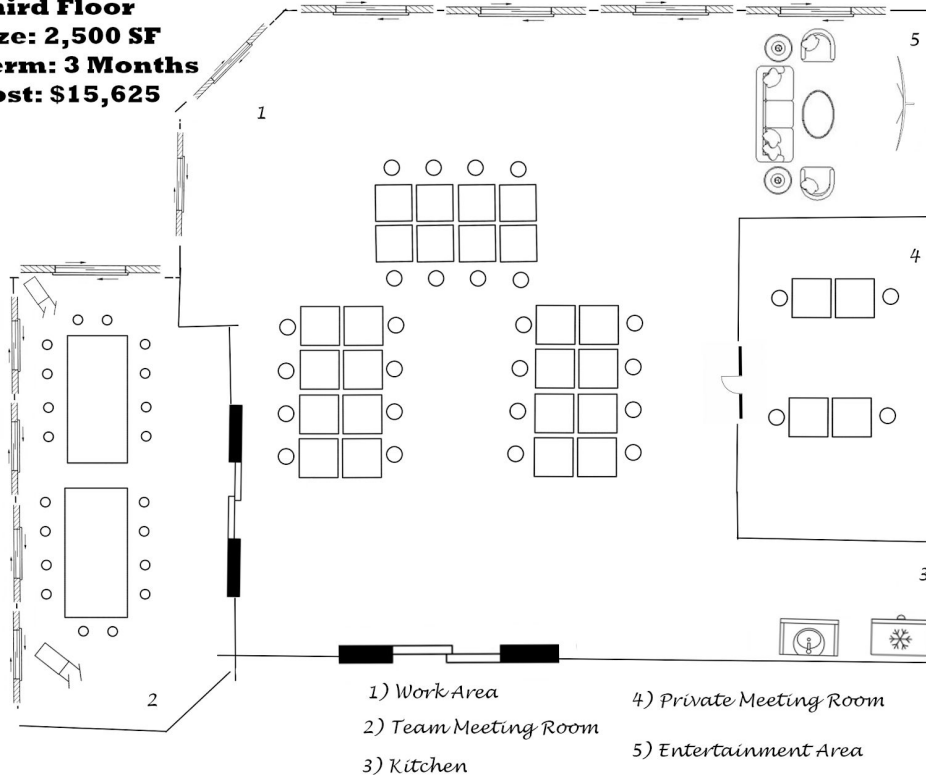

OFFICE PERKS & OVERALL COSTS

BENEFICIOS DE OFICINA Y
COSTOS GENERALES

Perks of Office (1)	Cost
Gym	\$1,680.00
Friday Lunch	\$1,200.00
Daycare Services	\$1,082.00
Vending Machine	\$450.00
Total	\$4,412.00

OFFICE PERKS & OVERALL COSTS

BENEFICIOS DE OFICINA Y
COSTOS GENERALES

Perks of Office (2)	Cost
Gym	\$840.00
Friday Lunch	\$1,200.00
Vending Machine	\$450.00
Total	\$2,490.00

OFFICE PERK RESPONSE

Respuesta de Beneficios de
Oficina

Gym	Discounted price/ or a low fee	Daycare Services	Entertainment Area	Coffee Machine	Vending Machine	Work on personal computers, laptops, and/or electrical devices
Yes	Yes	Yes	Yes	Yes	No	No
Yes	Yes	Yes	No	Yes	yes	Yes
Yes	Yes	Yes	Yes	Yes	yes	No
Yes	Yes	No	Yes	Yes	yes	Yes
Yes	Yes	No	Yes	Yes	yes	Yes
Yes	Yes	Yes	Yes	Yes	yes	Yes
Yes	Yes	No	Yes	Yes	yes	Yes
Yes	Yes	No	Yes	Yes	yes	Yes
Yes	Yes	No	Yes	Yes	yes	No
No	No	No	Yes	Yes	yes	Yes
Yes	Yes	No	Yes	Yes	No	No
Yes	Yes	Yes	Yes	Yes	yes	Yes
Yes	Yes	Yes	Yes	Yes	yes	Yes
Yes	Yes	Yes	Yes	Yes	yes	Yes
No	Yes	No	Yes	No	No	Yes
Yes	Yes	Yes	Yes	Yes	yes	Yes
Yes	Yes	No	Yes	No	yes	Yes
Yes	Yes	Yes	Yes	No	No	Yes
Yes	Yes	No	Yes	Yes	yes	Yes
Yes	Yes	No	Yes	Yes	yes	Yes
Yes	Yes	No	Yes	Yes	yes	No

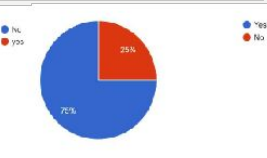
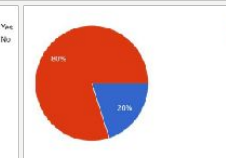
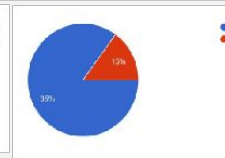
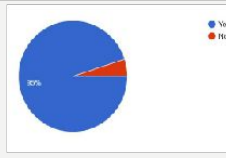
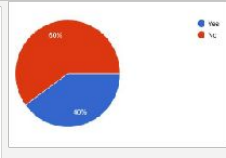
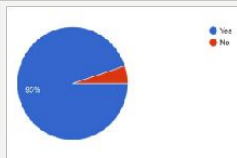
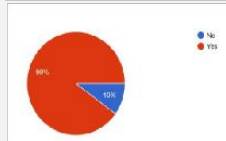

Object	Quantity	Cost
Office Depot- Center-Fold Table	8	\$1,016.00
Office Depot- Writing Desk	2	\$300.00
Office Depot- Rectangular Chair	28	\$2,016.00
Ikea- Morabo Couch	2	\$1,598.00
Ikea- Throw Pillow	4	\$16.00
Dell-Inspiron 24 All-in-one	3	\$2,010.00
Samsung 65" T.V	1	\$430.00
Ikea-Lamp	8	\$160.00
Office Depot- 3 Tier Rolling Cart	2	\$60.00
Office Depot-Magnetic Whiteboard	3	\$747.00
Office Depot- Epson Projector	1	\$300.00
Office Depot-Realspace Cabinet	4	\$644.00
Staples- OfficeJet (6mon-free ink)	1	\$160.00
Total		\$9,457.00

OFFICE MATERIALS

Materiales de Oficina

Here we have budget (1) and budget (2): These are variable costs; or items that we can afford to be more economical with. Illustrated here, we have the item, quantity, and cost. To get these numbers we multiplied the unit price by the number of units.

Total Budget: \$9,457.00

Object	Quantity	Cost
Uline- Economy Folding Table	8	\$840.00
ebay- adj. sitting/standing desk	2	\$280.00
Amazon- Armless Office Chair	28	\$840.00
Wayfair-Azura 2 Couch	2	\$900.00
Ikea- Throw Pillow	4	\$16.00
Dell-Insoiron 24 All-in-one	3	\$2,010.00
Best Buy- Insignia 40"	1	\$200.00
Walmart- Mainstays Floor Lamp	8	\$120.00
Micheals- 3 Tier Rolling Cart	2	\$60.00
Amazon- Moblie Whiteboard	3	\$345.00
Amazon- Emotn Projector	1	\$60.00
Office Depot-Realspace Cabinet	4	\$644.00
Staples- OfficeJet (6mon-free ink)	1	\$160.00
Total		\$6,475.00

OFFICE MATERIALS

Materiales de Oficina

Budget 2 Total: \$6,475.00

A difference of ~\$3,000

OFFICE MATERIALS

Materiales de Oficina

These are items that our office needs to help it function better. To get these numbers we looked at the prices, we researched the average salary in Glen Rock, and we looked at what an average office spends on these necessities annually, divided by 12 and multiplied by 3.

Item	Price
Coffee Machine	\$79.00
Cleaning Staff	\$736.32
Internet	\$387.00
Landline	\$600.00
Coffe Cups	\$197.97
Coffee Grounds	\$168.00
Paper Towels	\$82.74
Printer Paper	\$46.99
Movers	\$330.00
Receptionist	\$7,280.01
Total	\$9,908.03

OFFICE PERKS & OVERALL COSTS

BENEFICIOS DE OFICINA Y
COSTOS GENERALES

Overall Items	Overall Cost
Space	\$28,125.00
Budget (1)	\$9,457.00
Perks (1)	\$4,412.00
Fixed Costs	\$9,908.03
Total	\$51,902.03

Overall Items	Overall Cost
Space	\$28,125.00
Budget (2)	\$6,475.00
Perks (2)	\$2,490.00
Fixed Costs	\$9,908.03
Total	\$46,998.03

OFFICE PERKS & OVERALL COSTS

BENEFICIOS DE OFICINA Y
COSTOS GENERALES



SALARIES & BENEFITS

Salarios y Beneficios

SALARIES

Salarios

Projected Salaries							
Yearly Estimates	# of Employees	Health Benefits Net of Cost Share	Base Pay	Federal & State Income Taxes Withheld	Total Personnel Cost	Yearly Base Pay per Employee	Hourly Estimate Based on 30hr/wk
Organization/ Individuals Eligible for Benefit							
Division Vice President	3.00	\$ 43,074.00	\$ 235,890.86	\$ 100,937.70	\$ 379,902.55	\$ 78,630.29	50.404
Team Leader	3.00	\$ 32,400.00	\$ 151,009.63	\$ 64,191.68	\$ 247,601.30	\$ 50,336.54	32.267
Team Member	20.00	\$ 216,000.00	\$ 440,856.00	\$ 25,073.69	\$ 681,929.69	\$ 22,042.80	14.130
Totals	26.00	\$ 291,474.00	\$ 827,756.49	\$ 190,203.06	\$1,309,433.54		
Quarterly Estimates	# of Employees	Health Benefits Net of Cost Share	Base Pay	Federal & State Income Taxes Withheld	Total Personnel Cost	Quarterly Base Pay per Employee	Hourly Estimate Based on 30hr/wk
Organization/ Individuals Eligible for Benefit							
Division Vice President	3.00	\$ 10,768.50	\$ 58,972.71	\$ 22,291.69	\$ 69,741.21	\$ 19,657.57	50.404
Team Leader	3.00	\$ 8,100.00	\$ 37,752.41	\$ 14,270.41	\$ 45,852.41	\$ 12,584.14	32.267
Team Member	20.00	\$ 54,000.00	\$ 110,214.00	\$ 6,249.13	\$ 164,214.00	\$ 5,510.70	14.130
Totals	26.00	\$ 72,868.50	\$ 206,939.12	\$ 42,811.23	\$ 279,807.62		

	Current Year # of Covered Members	Current Year Annual Cost Estimate per Employee	Total Projected Yearly Cost
Active Employees - Health Benefits - Annual Cost			
Single Coverage	28.00	\$ 14,400.00	\$ 403,200.00
Parent & Child	0.00	\$ 25,692.00	\$ -
Employee & Spouse (or Partner)	1.00	\$ 28,632.00	\$ 28,632.00
Family	0.00	\$ 38,772.00	\$ -
Employee Cost Sharing Contribution			\$ (107,958.00)
Total	29.00	\$ 107,496.00	\$ 323,874.00
Employer Contribution Percentage			75%
Active Employees - Health Benefits - Quarterly Cost			
Single Coverage	28.00	\$ 3,600.00	\$ 100,800.00
Parent & Child	0.00	\$ 6,423.00	\$ -
Employee & Spouse (or Partner)	1.00	\$ 7,158.00	\$ 7,158.00
Family	0.00	\$ 9,693.00	\$ -
Employee Cost Sharing Contribution			\$ (26,989.50)
Total	29.00	\$ 26,874.00	\$ 80,968.50
Employer Contribution Percentage			75%

BENEFITS
Beneficios

BROCHURE

Panfleto

Bergecco-Parc Consulting Inc

1 Harding Place
Glen Rock, NJ 07425
(201) 670 - 3956

Benefits Brochure

October 1, 2024

Bergecco-Parc's Benefits

- ★ Group Health Insurance
- ★ Dental
- ★ Vision
- ★ Life
- ★ LTD & STD

Bergecco-Parc's Work/ Family offers

- ★ Employee Assistance Program
- ★ Tuition Assistance
- ★ Bergen Community College

Bergecco-Parc's Perk

- ★ Fitness Center
- ★ Venzon Discounts
- ★ Employee Referral Program
- ★ NJM Discounts
- ★ Dry Cleaning Services
- ★ Love's Arms Family Daycare Discount
- ★ Cake Day
- ★ Holidays/Vacation & Personal Days
- ★ Pet insurance

Bergecco-Parc's Savings Plan

- ★ Bergecco-Parc 401k plan
- ★ Bergecco-Parc credit union

- ★ Student Debt Relief

Waiting period for
Benefits is the 1st of the
month following 90 days of
employment for full-time
associates.

All enrollments must be processed through the
enrollment portal under benefit under Health and
Welfare within 15 days from your date of hire, status
change, or within 15 days from a life event (marriage,
adoption, divorce, birth, death)

Benefits Contacts

Medical

[NJ.Gov](#)

HEALTH & WELLNESS

Medical

[NJ.Gov](#)

Wellness Programs

Gym, Weight Watchers, Walking Club, Pilates, Yoga,
Strength, Zumba, Nutritional Workshop

SAVINGS PLANS

The Bergecco-Parc 401(k) Plan

2

Credit Union

Offers free credit counselors, on-line banking, free
checking, Several Club Option

PROTECTION

Life, Short Term and Long Term Disability

Voluntary Short Term Disability

Long Term Disability

WORK/FAMILY

Employee Assistance Program (EAP)

Free benefit that offer:

- Confidential professional
counseling
- 24-hour hotline
- 3 sessions at no cost to you and
members of your household.

Tuition Assistance

Offers \$ 5,000, per year for tuition assistance for

FT Associates with 1 year service

PT Associates with 2 years of service

Courses must be job-related and approved before the
class begins

Bergen Community College

Tuition reduction applies to employees who are
"approved" for Tuition Assistance, must provide
Bergecco-Parc's approval letter. Receive up to a
discount and defer payment until the course is
completed.

HR PORTAL

- Assistance with anything work-related
- Questions regarding pay
- Benefit questions- Enrollments & policy
- Tax information
- Policy information

Contact: askusbergeccoparc@gmail.com





HOLIDAY PARTY

Fiesta de Fin de Año

AT THE GLEN ROCK INN

En Glen Rock Inn





OUR INVITATIONS

Invitaciones



OUR ITINERARY

Itinerario

Holiday Party Itinerary

December 20, 2024 | The Glen Rock Inn
11:00AM - 2:00PM

11:00 AM - HOST WELCOME AT THE DOOR

11:10 AM - CEO SPEECH

11:20 AM - PRESIDENT'S TOAST

11:30 AM - APPETIZERS

11:50 PM - MAIN COURSE

12:20 PM - DESERT

12:30 PM - DJ, DRINKS AND DANCING

1:15 PM - HOLIDAY TRIVIA QUESTIONS

1:30 PM - UGLY SWEATER CONTEST

1:40 PM - SPEECH FROM SENIOR VICE PRESIDENT

1:50PM - 2:00PM EMPLOYEE GIFTS AND THAT'S A WRAP



Itinerario

December 20, 2024 | The Glen Rock Inn
11:00AM - 2:00PM

11:00 AM - BIENVENIDA EN LA ENTRADA

11:10 AM - DISCURSO DEL CEO

11:20 AM - BRINDIS DEL PRESIDENTE

11:30 AM - APERITIVOS

11:50 PM - PLATO PRINCIPAL

12:20 PM - POSTRE

12:30 PM - DJ Y PISTA DE BAILE

1:15 PM - TRIVIA NAVIDEÑAS

1:30 PM - PREMIACION AL GANADOR DEL "UGLY SWEATER"

1:40 PM - PALABRAS DE DESPEDIDA DEL SENIOR VICE PRESIDENTE

1:50PM - 2:00PM REPARTICIÓN DE REGALOS Y DESPEDIDA.



OUR MENU

Menú



- Glen Rock Inn -

Brunch
Menú

• **Aperitivos** •

Plato Surtido de Fritas de Temporada
Ensalada De Pasta Farfalle Primavera
Plato de Quesos

• **Entradas** •

Tostada Francesa
Servido con una guarnición de tocino rebanado

Huevos Benedictos
Servido con una guarnición de tocino rebanado

Salmón del Atlántico Norte
Asado con salsa de mantequilla de limón

• **Postres** •

Galletas de azúcar
Cada uno decorado de forma única con glaseado de vainilla

Mini galletas
Mini brownies

BERGECO-PARC CONSULTING INC. LE DE LA BIENVENIDA



- Glen Rock Inn -

Brunch
Menu

• **Starters** •

Assortment of Seasonal Fruit Platter
Farfalle Primavera Pasta Salad
Cheese Platter

• **Entrees** •

French Toast
Served with a side of sliced bacon

Eggs Benedict
Served with a side of sliced bacon

North Atlantic Salmon
Broiled with a lemon butter sauce

• **Desserts** •

Sugar Cookies
Each uniquely decorated with vanilla frosting

Mini Cookies
Mini Brownies

BERGECO-PARC CONSULTING INC. WELCOMES YOU!



BUDGET MENU

Presupuesto del Menú

Budget #1	Price
Brunch	\$2,258
Drinks	\$2,400
Decorations	\$133
Centerpieces	\$282
Entertainment	\$400
Employee Gift	\$603
Contest Prize (gift card)	\$100
Printing (menu/itinerary)	\$291
Total	\$6,467

Budget #2	Price
Brunch	\$2,160
Drinks	\$1,500
Decorations	\$15
Centerpieces	\$32
Entertainment	\$32
Employee Gift	\$140
Contest Prize (gift card)	\$50
Printing (menu/itinerary)	\$112
Total	\$4,031



MENU PLATTERS PICTURES

Imágenes del Menú



DECORATION PICTURES

Fotos de la
Decoración



EMPLOYEES GIFT

Regalos para los
Empleados

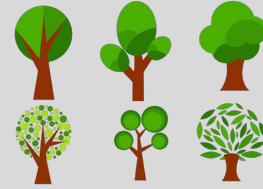
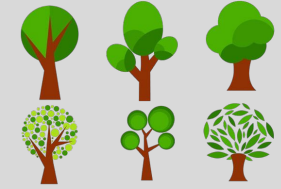

The Bergecco-Parc Consulting Inc. Team would like to send a thank you to all our wonderful guests for being here today. Your presence means a lot to us!